

CONFIDENTIAL NOTICE: This drawing and the designs, specifications and engineering information disclosed hereon are the property of Eberhard Manufacturing Company and are not to be disseminated or reproduced without express written consent. The drawing is loaned in confidence and then only for consideration of the matter disclosed hereon. In accepting loan of this drawing, recipient agrees to keep it and the matter disclosed hereon in confidence and not to use nor permit their use in any way detrimental to Eberhard Manufacturing Company, Division of the Eastern Company, 21944 Drake Road, Cleveland, Ohio 44149-9712 © 2013 EBERHARD MFG. CO.

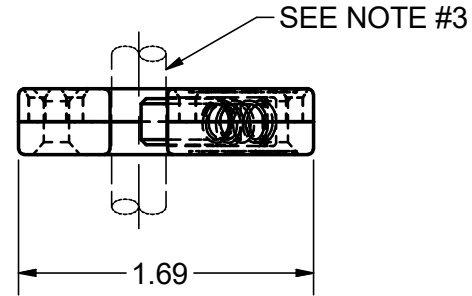

VENDOR BATCH CONTROL LABEL

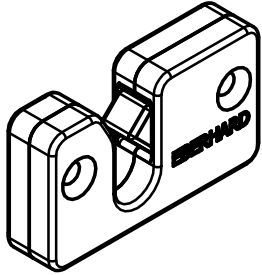
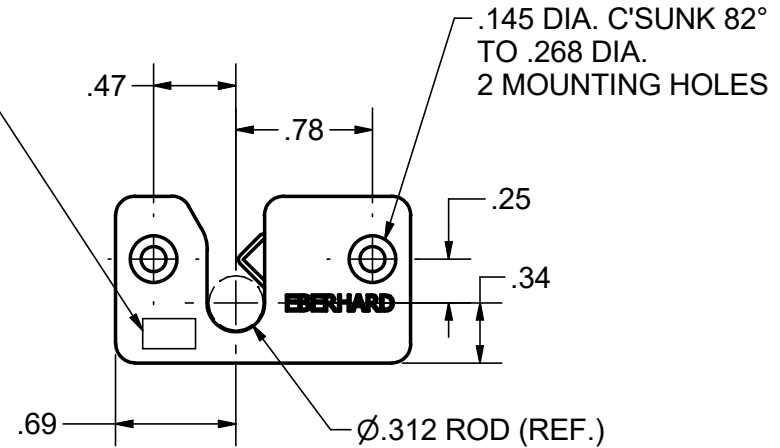
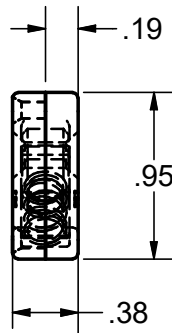

NOTES:

1. MAXIMUM: LOAD 100 LBS.
2. SUGGESTED FASTENER: NO. 6 FLAT HEAD.
3. ROD DIA. = .312".
4. FINISHES:

- ① A. ZINC w/YELLOW DICHROMATE, FC (64)
- B. ZINC, FC (27), RoHS COMPLIANT

SUPERSEDES DRAWING 561 SHEET 1 OF 2 DATED 2-7-94.

CUSTOMER PRINT SHEET 1 OF 2

<table border="1"> <tr> <td colspan="2">LINEAR MEASURE: INCH</td> <td>DATE</td> <td colspan="3">EBERHARD MANUFACTURING CO.</td> <td>NAME</td> </tr> <tr> <td colspan="2">UNLESS OTHERWISE SPECIFIED TOLERANCES ARE AS FOLLOWS:</td> <td>2/1/2013</td> <td colspan="3">DIVISION OF</td> <td rowspan="2">ROD LATCH</td> </tr> <tr> <td colspan="2"></td> <td>DR. BY</td> <td colspan="3">THE EASTERN COMPANY</td> </tr> <tr> <td colspan="2"></td> <td>FLP</td> <td colspan="3">CLEVELAND, OHIO 44149-9712</td> <td>MATERIAL</td> </tr> <tr> <td colspan="2"></td> <td>SCALE</td> <td colspan="3">THIS DOCUMENT IS IN ACCORDANCE WITH</td> <td>PART NUMBER</td> </tr> <tr> <td colspan="2"></td> <td>FULL</td> <td colspan="3">ASME Y14.5-2009</td> <td>ZAMAK 5</td> </tr> <tr> <td colspan="2"></td> <td>CHK. BY</td> <td colspan="3"></td> <td>561</td> </tr> </table>						LINEAR MEASURE: INCH		DATE	EBERHARD MANUFACTURING CO.			NAME	UNLESS OTHERWISE SPECIFIED TOLERANCES ARE AS FOLLOWS:		2/1/2013	DIVISION OF			ROD LATCH			DR. BY	THE EASTERN COMPANY					FLP	CLEVELAND, OHIO 44149-9712			MATERIAL			SCALE	THIS DOCUMENT IS IN ACCORDANCE WITH			PART NUMBER			FULL	ASME Y14.5-2009			ZAMAK 5			CHK. BY				561
LINEAR MEASURE: INCH		DATE	EBERHARD MANUFACTURING CO.			NAME																																															
UNLESS OTHERWISE SPECIFIED TOLERANCES ARE AS FOLLOWS:		2/1/2013	DIVISION OF			ROD LATCH																																															
		DR. BY	THE EASTERN COMPANY																																																		
		FLP	CLEVELAND, OHIO 44149-9712			MATERIAL																																															
		SCALE	THIS DOCUMENT IS IN ACCORDANCE WITH			PART NUMBER																																															
		FULL	ASME Y14.5-2009			ZAMAK 5																																															
		CHK. BY				561																																															
1	ADDED: FC (27)	5787	1-27-17	FLP	MR																																																
	REVISED, REDAWN AND CONVERTED TO 3D	5589	2-1-13																																																		
REV	DESCRIPTION	EN	DATE	REV BY	APVD BY																																																

C:\Working_Folder\Archive\Pro\515XX\561 SH1.idw